

FRONT ELEVATION - 3BHK 2 TOI AND 2BHK 2 TOI BLOCK

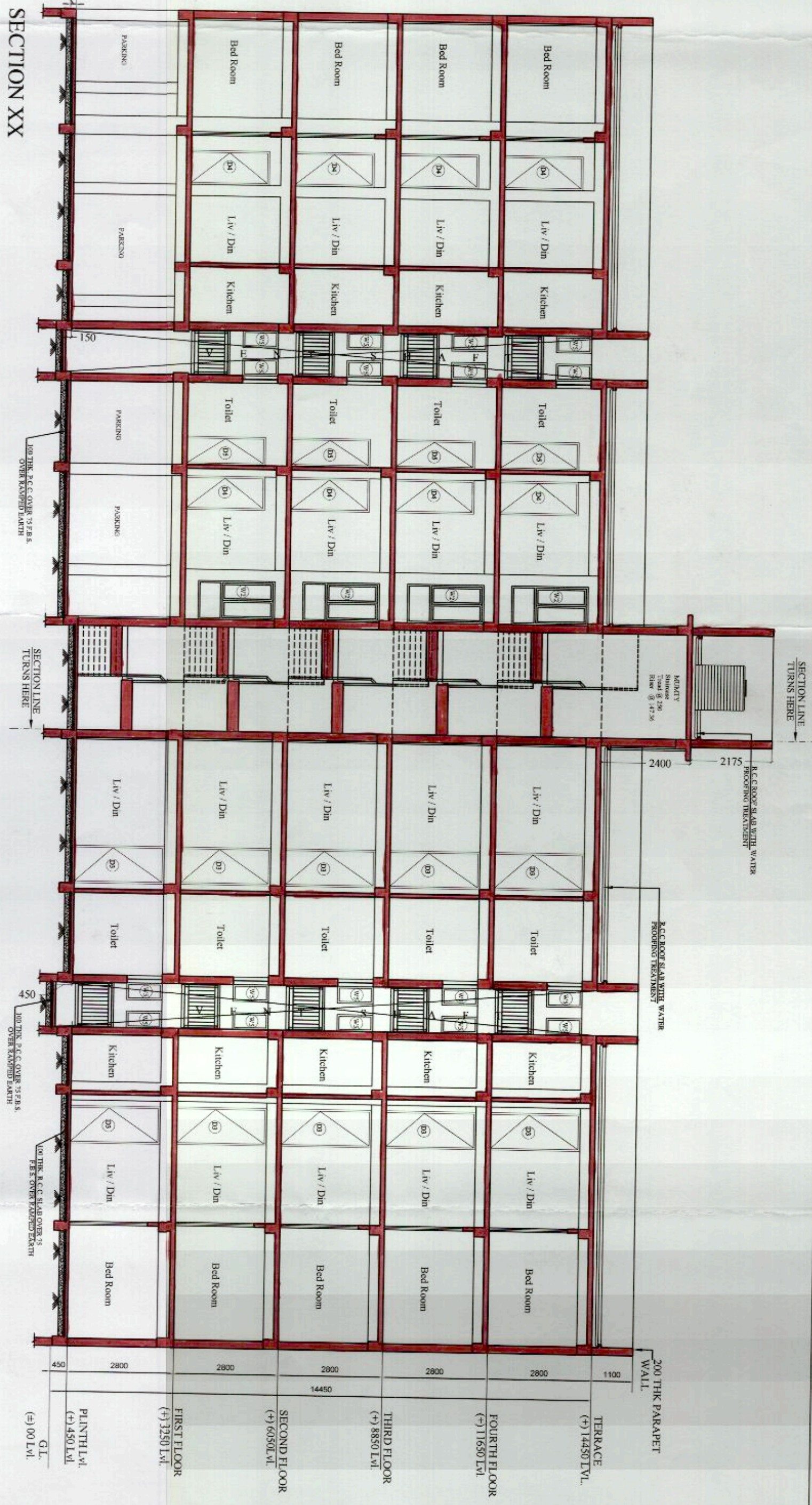

SECTION XX

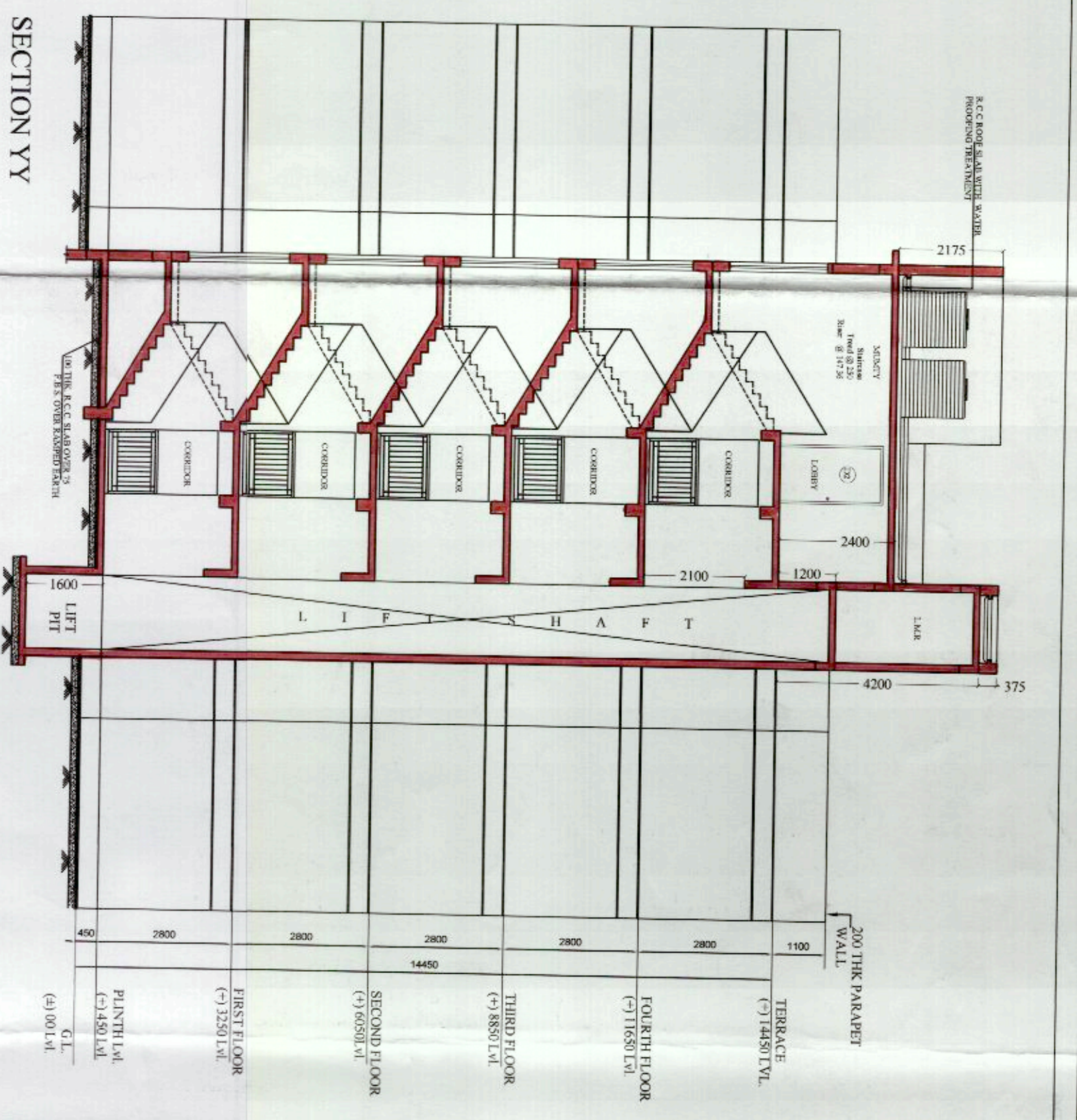

SECTION YY

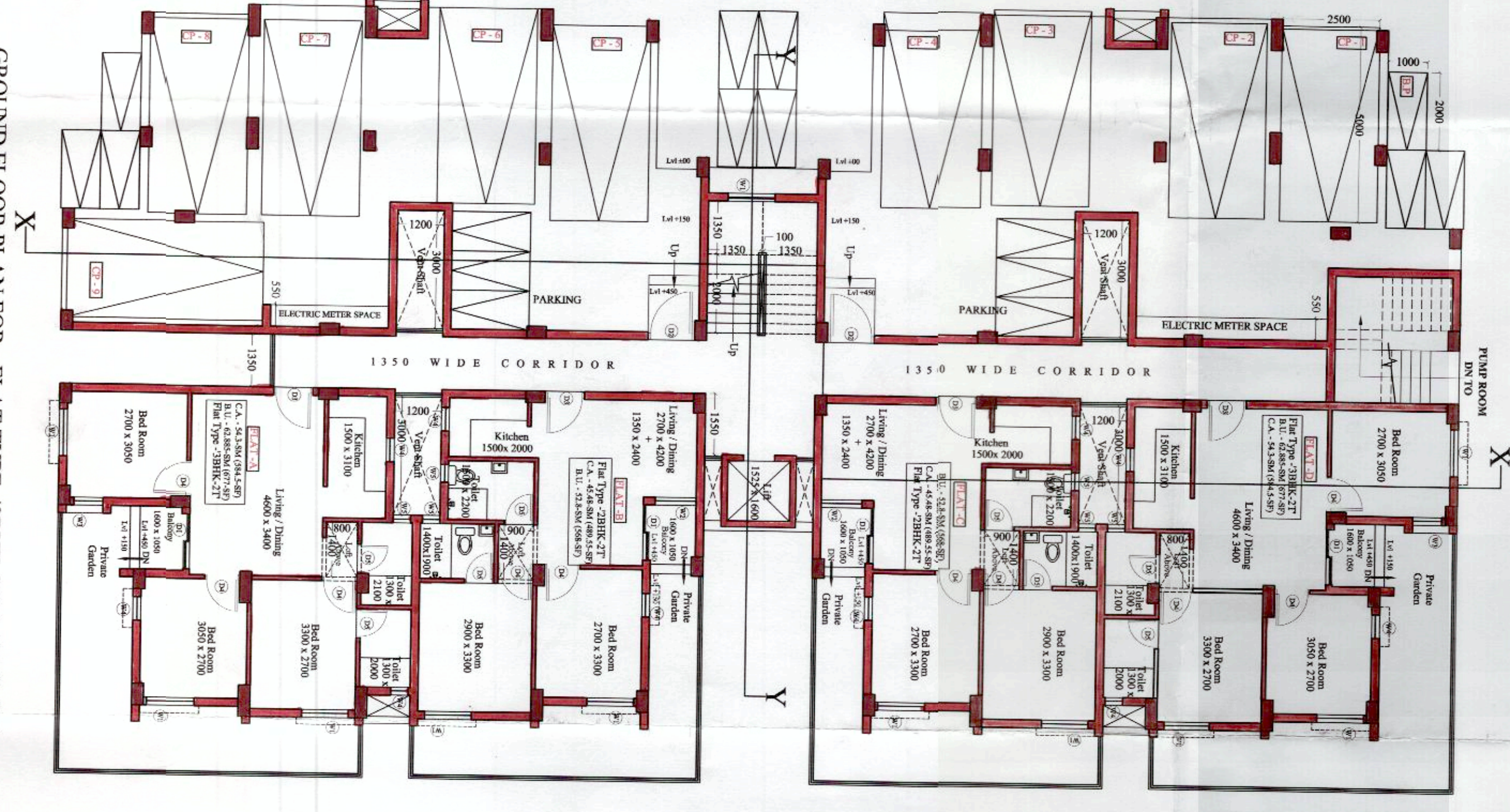

GROUND FLOOR PLAN FOR - FLAT TYPE -3BHK-2T & 2BHK-2T

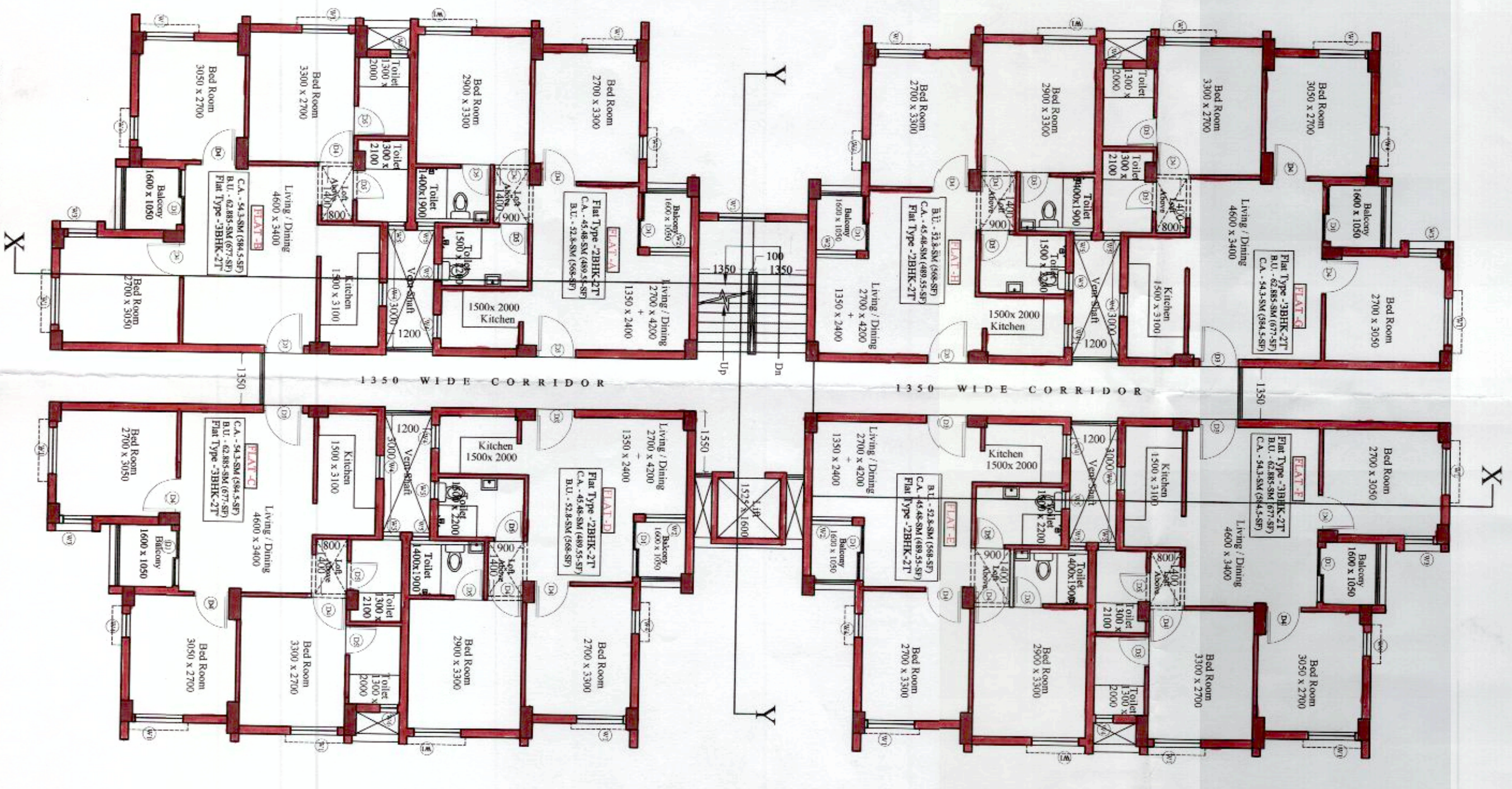

TYPICAL FLOOR PLAN FOR - FLAT TYPE -3BHK-2T & 2BHK-2T

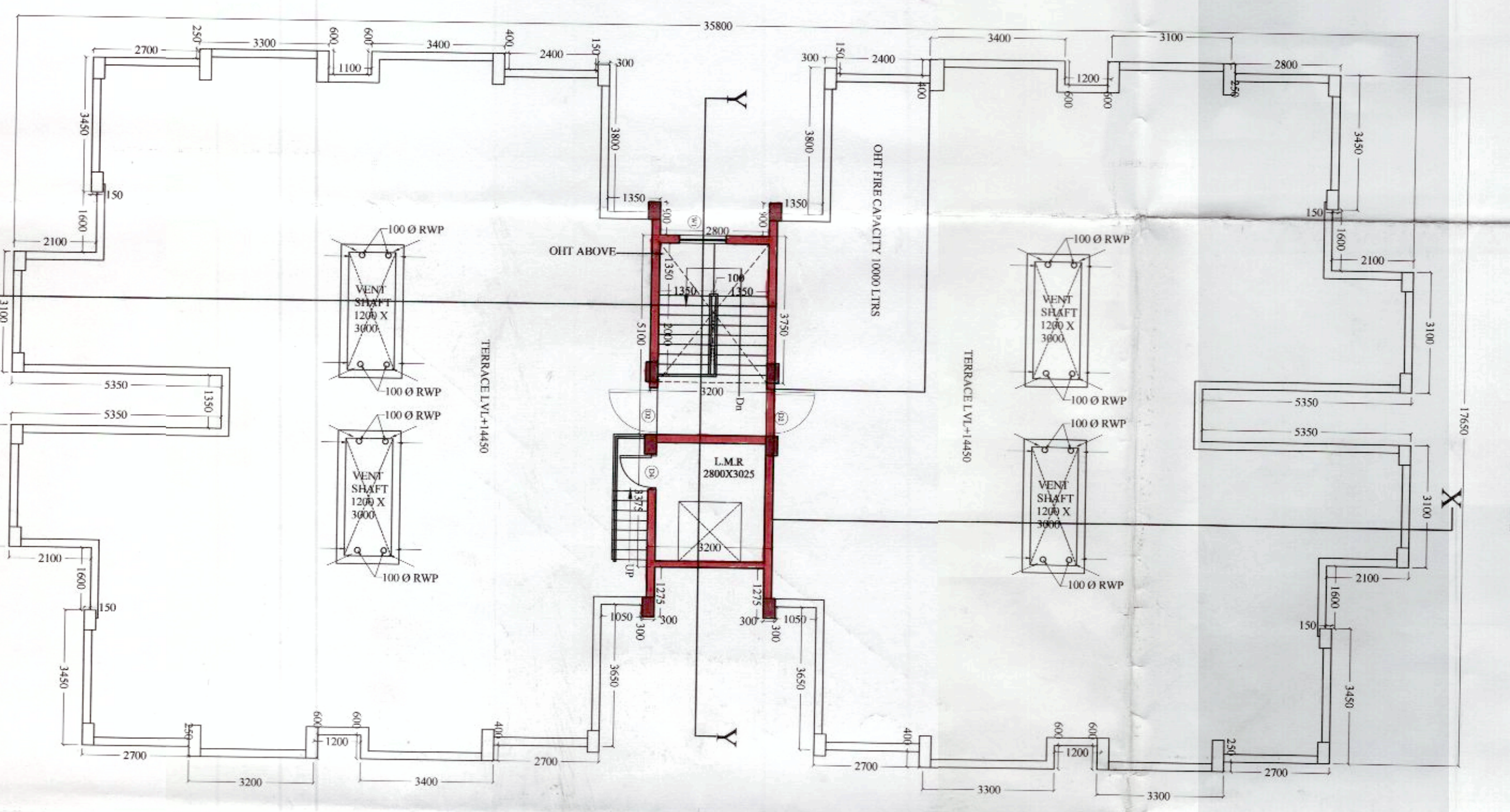

ROOF PLAN FOR - FLAT TYPE -3BHK-2T & 2BHK-2T

General Note:

- ALL DIMENSIONS ARE IN MILLIMETERS UNLESS OTHERWISE
- ALL EXTERNAL WALLS ARE 200 MM ALL INTERNAL WALLS ARE 100MM
- CONCRETE WORK SHALL NEVER EXCEED THE DEPTH OF FOOTING
- BRICK WORK 200 mm MORTAR 1:4 & BRICK WORK 100 mm MORTAR 1:4
- WORK SHALL BE AS PER IS CODES EXCEPT FOUNDATION AS PER IS CODES
- GRADE OF STEEL SHALL BE AS PER IS CODES
- ALL SHORTS OF PRECALCULATED MEMBER WILL BE OTHERS THAN AS SPECIFIED IN SPECIFICATION.

Door Opening Schedule

Sl/Type	Width	Height	Sl/ Specification
1	D1	1400	Aluminum Sliding
2	D2	1200	Single Leaf Sliding
3	D3	1000	Single Leaf Sliding
4	D4	900	Single Leaf Sliding
5	D5	750	Single Leaf Sliding
6	D6	900	Sliding Folding

Window Opening Schedule

Sl/Type	Width	Height	Sl/ Specification
1	W1	1200	2000 Sliding
2	W1-A	1200	2000 Sliding
3	W2	1050	2000 Sliding
4	W2-A	1050	2000 Sliding
5	W3	750	2000 Sliding
6	W3	600	2000 Sliding
7	W3	450	2000 Sliding

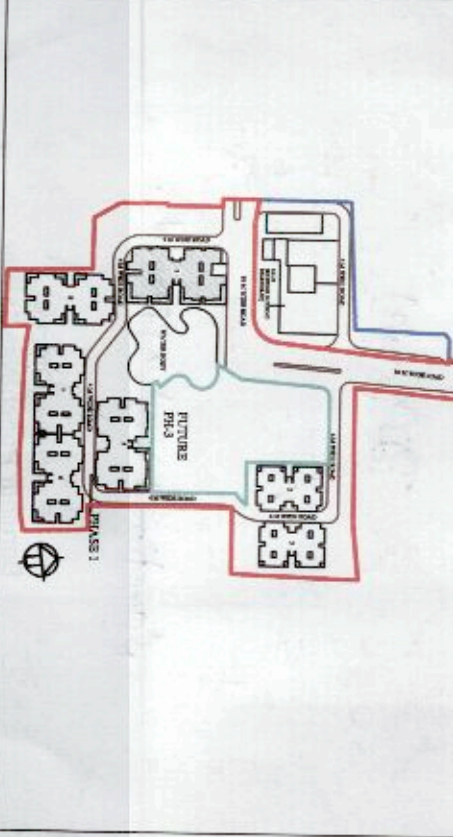

KEY PLAN Scale - (1:2500)

MR. ANAND PANDY
 Sr. Engineer / Architect
 C.No. 02/2779

MR. ANAND PANDY
 Sr. Engineer / Architect
 C.No. 02/2779

MR. ANAND PANDY
 Sr. Engineer / Architect
 C.No. 02/2779

MR. ANAND PANDY
 Sr. Engineer / Architect
 C.No. 02/2779

MR. ANAND PANDY
 Sr. Engineer / Architect
 C.No. 02/2779

MR. ANAND PANDY
 Sr. Engineer / Architect
 C.No. 02/2779

MR. ANAND PANDY
 Sr. Engineer / Architect
 C.No. 02/2779

MR. ANAND PANDY
 Sr. Engineer / Architect
 C.No. 02/2779

MR. ANAND PANDY
 Sr. Engineer / Architect
 C.No. 02/2779

MR. ANAND PANDY
 Sr. Engineer / Architect
 C.No. 02/2779

MR. ANAND PANDY
 Sr. Engineer / Architect
 C.No. 02/2779

MR. ANAND PANDY
 Sr. Engineer / Architect
 C.No. 02/2779

MR. ANAND PANDY
 Sr. Engineer / Architect
 C.No. 02/2779

MR. ANAND PANDY
 Sr. Engineer / Architect
 C.No. 02/2779

MR. ANAND PANDY
 Sr. Engineer / Architect
 C.No. 02/2779

MR. ANAND PANDY
 Sr. Engineer / Architect
 C.No. 02/2779

MR. ANAND PANDY
 Sr. Engineer / Architect
 C.No. 02/2779

MR. ANAND PANDY
 Sr. Engineer / Architect
 C.No. 02/2779

MR. ANAND PANDY
 Sr. Engineer / Architect
 C.No. 02/2779

MR. ANAND PANDY
 Sr. Engineer / Architect
 C.No. 02/2779

MR. ANAND PANDY
 Sr. Engineer / Architect
 C.No. 02/2779

• Vetted and recommended for sanction the build ng plan No. 625/355/14/MDA condition

- Sanctioned and site condition, the site must conform with the plans
- All buildings must be necessary for construction the site conform to the R.G.C. of India.
- Necessary measures should be taken for safety of lives of the adjoining public and property nearby during construction.
- Construction site should be maintained to prevent mosquito breeding.
- Design of all structural members including that of the foundation should conform to standards specified in the R.G.C. of India.
- The sanction is valid for 3 years from date of sanctioning
- Information required by the applicant to this end are :-
Completion of work.
Completion of structural work up to plinth.
- No rain water pipe should be fixed or discharged on Road or Footpath.
- The construction should be carried out as per specification of IS Code and sanctioned plan under the supervision of qualified competent engineer.
- Construction of Gateways not such job a waste water should be done by the owners.
- Any violation of the sanctioned plan shall mean dereliction.

1. There should not be any court case or any complains from any corner in respect of the said property as per plan.
2. * South 24 Parganas Zilla Parishad will not be liable if any dispute arises at the site.

District Engineer
South 24 Pgs. Z.P.

Sanction should be obtained from the Barunpur Panchayat Samiti

9/11/14

District Engineer
South 24 Pgs. Z.P.

Sanctioned and approved.

Executive Officer
Barunpur Panchayat Samiti

